

# SOME – ANY.



We use **some** in:

Positive sentences

Questions where we want or expect the answer to be yes

Questions where we are offering or asking for something.

We use **any** in:

Negative sentences

Other questions

A: Circle the correct word, **some or any**, in the following:

1. Can I borrow some / any milk?
2. Do you have some / any sugar?
3. I need some / any fresh air.
4. I would like some / any juice please.
5. There isn't some / any jam in the fridge.
6. We need to buy some / any water.
7. Do you need some / any pocket money?
8. Did you see some / any teacher?
9. She doesn't have some / any babies.
10. Does he have some / any information?

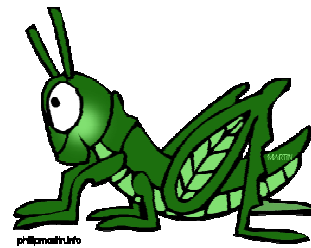

B: Fill in the blanks with either **some or any**:

1. Mary, can I have ..... sweets please?
2. I'm going out with.....my cousins.
3. I was too tired to do.....work.
4. If there are.....words you don't understand, use a dictionary.
5. Can I have.....cream in my tea, please.
6. Do you have.....sibling?
7. "I'm going shopping, do you want .....thing?"
8. Can you get me.....chocolate, please."
9. Can I get.....milk? with
10. I have.....bad marks.
11. He never does.....work.

